



**WARNING : Folded or Mutilated Plans will not be accepted.  
Plans may be rolled.  
Information may not be placed in the outer margins.**

(Dealing No.)

4. Lodged by

(Include address, phone number, email, reference, and Lodger Code)

I. Existing		Created		
Title Reference	Description	New Lots	Road	Secondary Interests
51341589	Lot 7000 on SP344622	15-20, 128-129, 156-165, 176-182, 196-202 & 7000	New Rd	_____

**ENCUMBRANCE EASEMENT ALLOCATIONS**

Easement	Lots to be Encumbered
601408579 (Emt C on RP739629)	7000
721717641 (Emt A on SP332255)	7000
721717645 (Emt F on SP332255)	7000
721717646 (Emt B on SP332255)	7000

**EXISTING CAVEAT ALLOCATIONS**

Caveat	Lots Encumbered
708445884	15-20, 128-129, 156-165, 176-182, 196-202 & 7000

Easement F on SP332255 (721717645) partially absorbed by New Road

**PRELIMINARY**

15-20, 128-129, 156-165, 176-182, 196-202 & 7000	Por 194
Lots	Orig

2. Orig Grant Allocation :

3. References :  
Dept File :  
Local Govt :  
Surveyor : 26544/157-01 - 26544\_I54A.dwg - SLR - 04/24 - V0

5. Passed & Endorsed :

By : BRAZIER MOTTI PTY LTD  
Date :  
Signed :  
Designation : Liaison Officer

6. Building Format Plans only.  
I certify that :  
\* As far as it is practical to determine, no part of the building shown on this plan encroaches onto adjoining lots or road;  
\* Part of the building shown on this plan encroaches onto adjoining \* lots and road  
.....  
Cadastral Surveyor/Director\* Date  
\*delete words not required

7. Lodgement Fees :  
Survey Deposit \$ .....  
Lodgement \$ .....  
.....New Titles \$ .....  
Photocopy \$ .....  
Postage \$ .....  
TOTAL \$ .....

8. Insert Plan Number **SP346861**

**PRELIMINARY**

DIAGRAM C  
Scale 1:500

SP327307  
2



SEE DIAGRAM D SEE SHEET 4

State copyright reserved.

Insert Plan Number **SP346861**

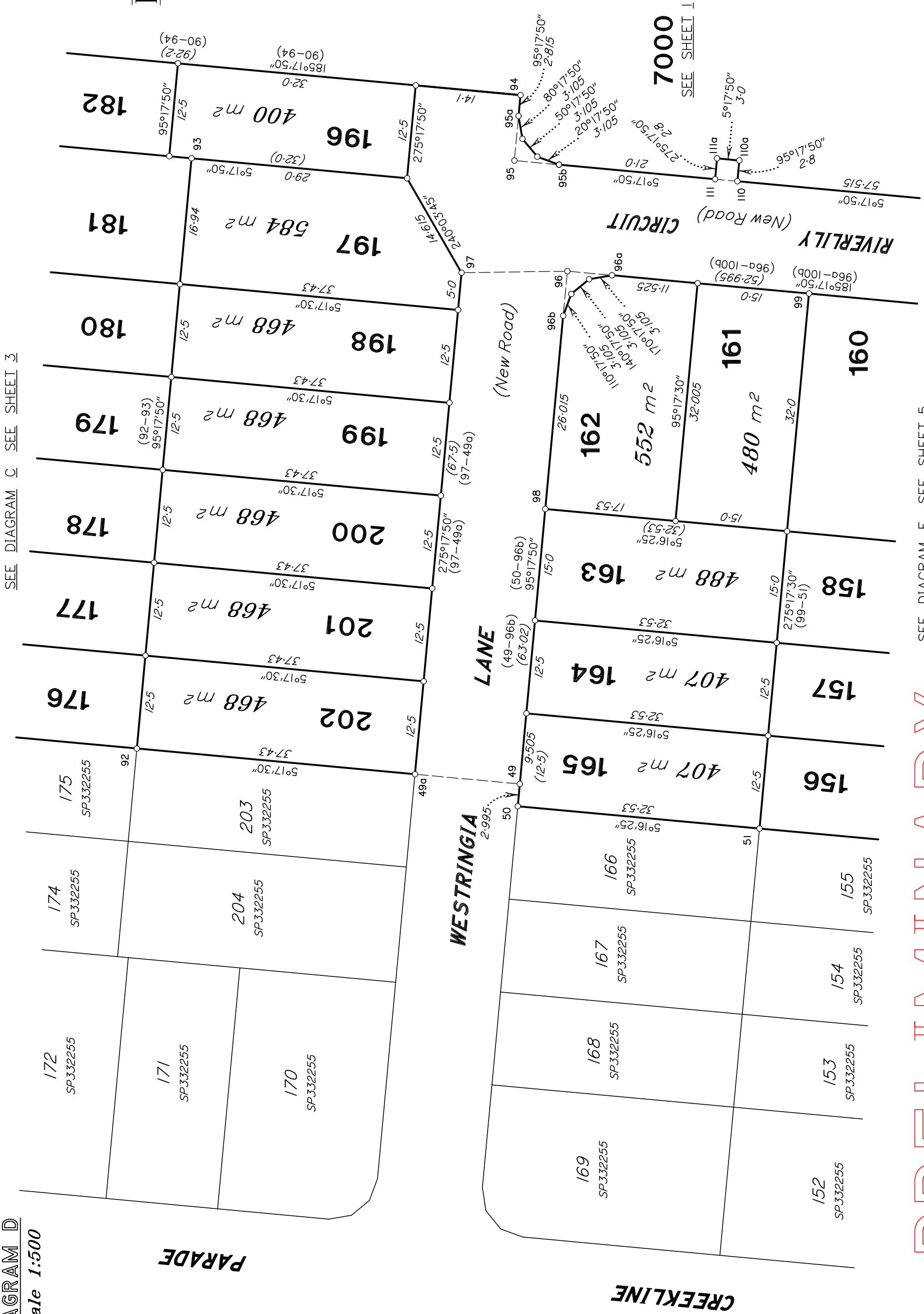

SEE DIAGRAM C SEE SHEET 3

SEE DIAGRAM E SEE SHEET 5

DIAGRAM D  
Scale 1:500

PRELIMINARY



Insert Plan Number SP346861

State copyright reserved.





**Area of New Road**

WESTRINGIA LANE (49a-97-96-96a-96b-98-49-49a).....	<b>971 m<sup>2</sup></b>
RIVERLILY CIRCUIT (46-90-91-47-46).....	<b>1255 m<sup>2</sup></b>
RIVERLILY CIRCUIT (97-94-95a-95b-111-111a-110a-110-101-63-102a-102- 103-103b-53-52-109-100a-100b-99-96a-96-97).....	<b>2572 m<sup>2</sup></b>
TESSELLARIS COURT (103b-103-102-102a-102b-108-107-103a-103b).....	<b>448 m<sup>2</sup></b>
<b><u>Total Area</u></b> .....	<b>5246 m<sup>2</sup></b>

PRELIMINARY