

SITE PLAN: A
1:500 @ A1

SITE PLAN: B
1:500 @ A1

WARNING: LIVE CABLES AND EXISTING SERVICES IN AREA. REFER TO NOTE 15, 21 & 24

WARNING: LIVE CABLES AND EXISTING SERVICES IN AREA. REFER TO NOTE 15, 21 & 24

WARNING: LIVE CABLES AND EXISTING SERVICES IN AREA. REFER TO NOTE 15, 21 & 24

WARNING: LIVE CABLES AND EXISTING SERVICES IN AREA. REFER TO NOTE 15, 21 & 24

WARNING: LIVE CABLES AND EXISTING SERVICES IN AREA. REFER TO NOTE 15, 21 & 24

LOCALITY PLAN (n.t.s)

ERGON ENERGY TO UPGRADE LABELS IN THE BELOW EXISTING ASSET

EXISTING LV PMT SWBD- SWITCH FUSE CIRCUITS

LOCATION:		CREEKLINE PARADE			SG864893
CIRCUIT No.	LABEL SIZE	LABEL COLOUR	LETTER SIZE	LABEL INFORMATION	
1	80 x 35	WB	6	TO CREKLINE PDE 11809642 DIRECT/ RIVERLILY Ct NP12507598/ NP12509137 & SERVICES	
2	80 x 35	WB	5	TO CREKLINE PDE 11809655 DIRECT/ 11899639/ WESTRINGIA Ln LP12507606/ LP12507595/ RIVERLILY Ct LP12507604 & SERVICES	
3	80 x 35	WB	5	EXISTING	
4	80 x 35	WB	5	EXISTING	

EXISTING PMT HV SWBD - SWITCH FUSE CIRCUITS

LOCATION:		CREEKLINE PARADE			SG864893	
LABEL SIZE	LABEL COLOUR	LETTER SIZE	LABEL INFORMATION		LABEL LOCATION	LABEL DESCRIPTION
100 x 40	BW	15	LB864895	LB864904	FS864894	NEAR ISOLATOR IDENTIFICATION FEEDER IDENTIFICATION
150 x 40	BW	20	EXISTING		FRONT	FRONT IDENTIFICATION
150 x 50	BW	10	EXISTING	TO RIVERLY Cr SS923015/ IS 920480	TO TRANSFORMER	CABLE BOX CABLE DESTINATION
150 x 50	BW	10	EXISTING	TO RIVERLY Cr SS923015/ IS 920480	TO TRANSFORMER	INSIDE SIDE WALL CABLE DESTINATION

ERGON WORKS SCHEDULE

STN NO	SITE LABEL	POLE ALIGNMENT	POLE SETTING DEPTH	ACTION	CONSTRUCTION CLASS	CONSTRUCTION CODE	DRAWING NUMBER	POSITION ON POLE	REMARKS
1	SG864893			INSTALL - ERGON	HV CABLE TERMINATION	11 PM/CTC/8DJH/18ST	5373		ERGON ENERGY TO INSTALL HV CABLE TERMINATION FOR CABLE STN 1 TO 23
4	11809613			INSTALL - ERGON	PILLAR UPGRADE	LV PNU1-2/240/N	5074		ERGON ENERGY TO UPGRADE PILLAR TO 2-WAY IN THIS STAGE AND TERMINATE CABLE STN 4 TO 26
6	11809656			INSTALL - ERGON	PILLAR UPGRADE	LV PNU1-2/240/N	5074		ERGON ENERGY TO UPGRADE PILLAR TO 2-WAY IN THIS STAGE AND TERMINATE CABLE STN 6 TO 27
9	11809620			INSTALL - ERGON	PILLAR UPGRADE	LV PNU1-2/240/N	5074		ERGON ENERGY TO UPGRADE PILLAR TO 2-WAY IN THIS STAGE AND TERMINATE CABLE STN 9 TO 10
15	11809606			INSTALL - ERGON	PILLAR UPGRADE	LV PNU1-2/240/N	5074		ERGON ENERGY TO UPGRADE PILLAR TO 2-WAY IN THIS STAGE AND TERMINATE CABLE STN 15 TO 16
19	11809636			INSTALL - ERGON	PILLAR UPGRADE	LV PNU1-2/240/N	5074		ERGON ENERGY TO UPGRADE PILLAR TO 2-WAY IN THIS STAGE AND TERMINATE CABLE STN 19 TO 20

FOR CONSTRUCTION

ON COMPLETION, MARK UP THIS PRINT CLEARLY WITH ALL FINAL CHANGES AND RETURN TO PROJECT MANAGER

CHANGES: YES/NO

ELECTRICAL CONTRACTOR

NAME: _____

SIGNATURE: _____

DATE: _____

CIVIL CONTRACTOR

NAME: _____

SIGNATURE: _____

DATE: _____

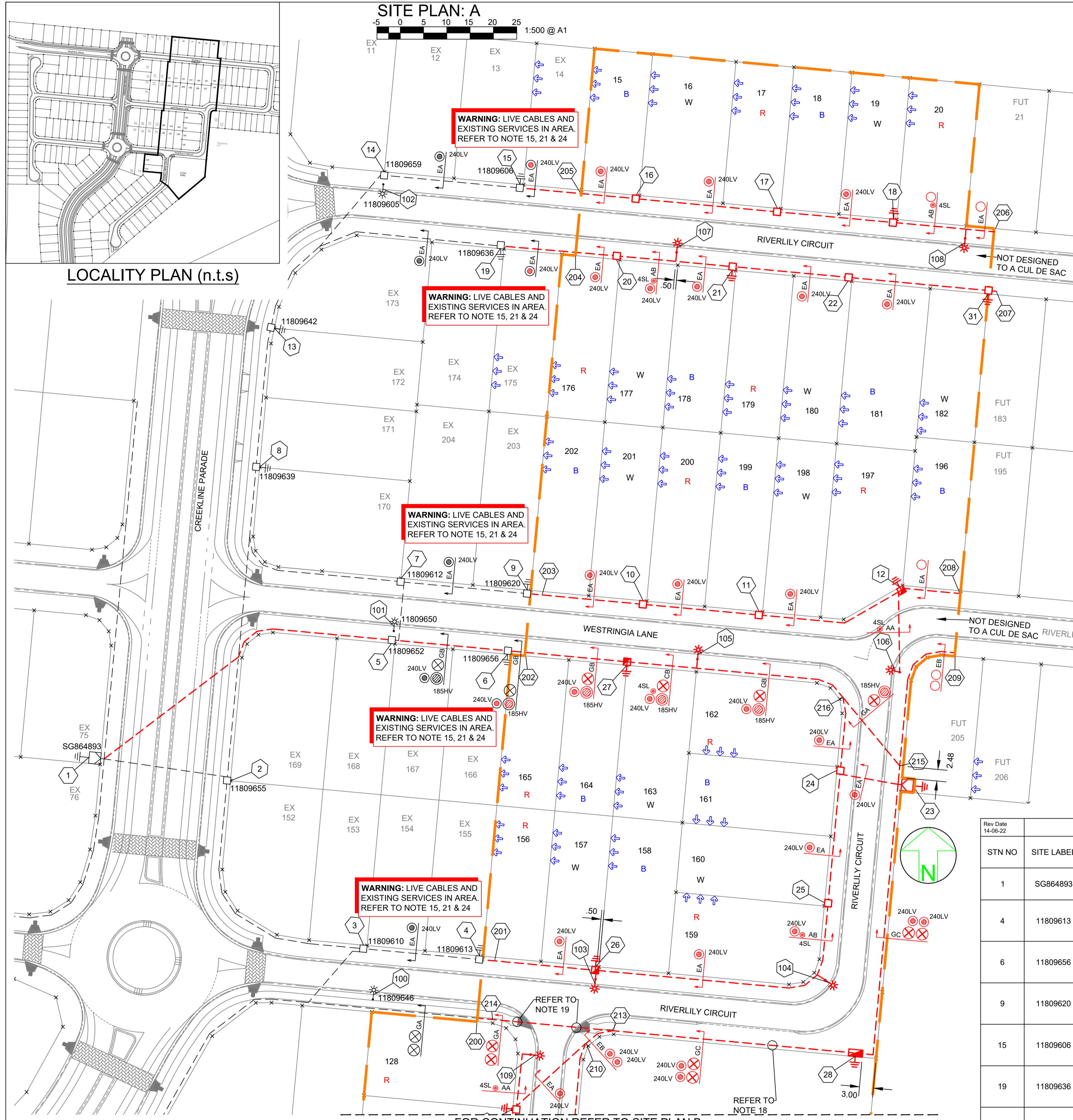

Code	Date	Description	Revised	Code	Date	Description	Revised
B	8/2/24	UPDATE STAGE BOUNDARY	SW				
A	20/1/23	FOR CONSTRUCTION	SW				

CLIENT: URBEX PTY LTD
 PO BOX 6008, TOWNSVILLE, QLD. 4810
 Ph. 07 4750 7000 Fax
 CIVIL ENGINEER
 Empower Engineers & Project Managers (Townsville)
 PO BOX 6008, TOWNSVILLE, QLD. 4810
 Ph. 07 4750 7007 Fax

spa
 consulting engineers
 Simon Perkins & Associates
 Tel: (07) 4032 3311 Fax: (07) 4032 5633
 PO Box 664 North Cairns QLD 4870
 Email Address: admin@spaconconsulting.com.au
 A business unit of SPA Consulting Engineers (Q/D) Pty Ltd. a.s.b. 91 010 844 418

LEGEND

--- CABLE EXISTING	□ SUBSTATION	□ COMMERCIAL/ INDUSTRIAL PILLAR
--- CABLE PLANNED	✓ HV ISOLATING DEVICE	□ DISTRIBUTION CABINET
--- CABLE RECOVER	LV ISOLATING DEVICE	* STREETLIGHT
--- EQUIPMENT EXISTING	□ NORMAL PILLAR	⊥ EARTH
--- EQUIPMENT RECOVER	□ CROSS ROAD PILLAR	○ POLE
--- LIGHTING DUCT	□ LINKING PILLAR	□ CABLE JOINT
--- 35mm sq ANNEALED BARE COPPER EARTH		

Drawing Title	Date	10 OCTOBER 2022
THE RESERVE STAGE 14A UDC UG ELECTRICAL RETICULATION SITE PLAN AND ERGON WORKS SCHEDULE	Scale	1:500@A1
	Drawn	SW
	RPEQ Design Certification Michael Dayout 29435	
	Sheet	1 OF 5
Project Description	ERGON Project Number	SPA Drawing Number
THE RESERVE (KALYNDA CHASE), BOHLE PLAINS	1795945	3394-E01
	Revision	B