

JOINS DRAWING No. B00393-CR401

User: ETHAN SCHAFER File Name: S:\2024\data\MANU25\Y01\B00393_1131\CVL\DWG\SL4_45 CON\1 Stage 14a B00393-14a-WAT

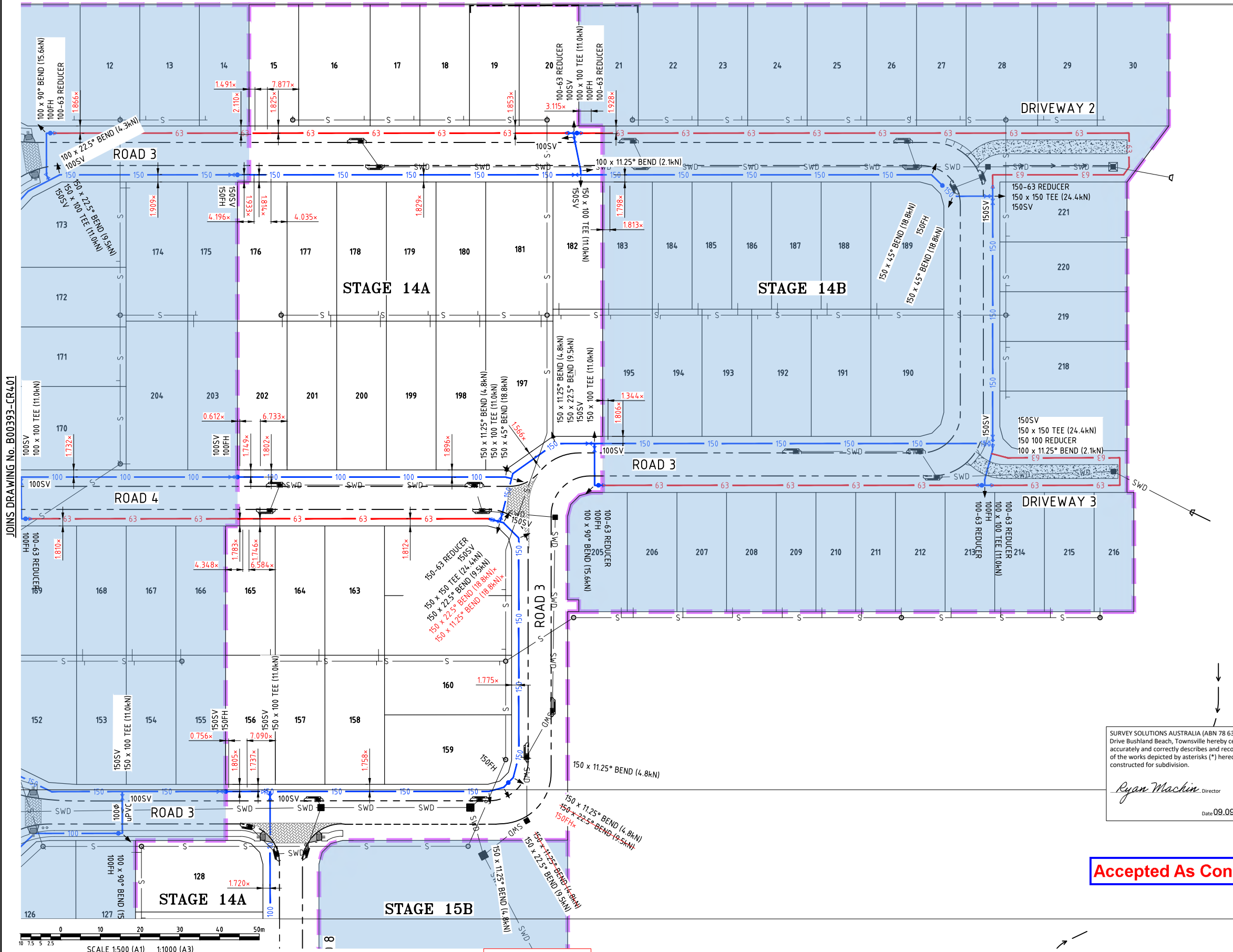

LEGEND

- STAGE BOUNDARY
- SUBSTAGE BOUNDARY
- LOT BOUNDARY
- BARRIER TYPE KERB AND CHANNEL
- MOUNTABLE TYPE KERB AND CHANNEL
- 63 DN63 PE WATER MAIN
- 80 DN80 DICTL IRRIGATION LINE
- 100 DN100 uPVC WATER MAIN
- 150 DN150 uPVC WATER MAIN
- 300 DN300 TRUNK WATER MAIN BY OTHERS NOT PART OF SUBDIVISION WORKS
- 355 DN355 TRUNK WATER MAIN BY OTHERS NOT PART OF SUBDIVISION WORKS
- 375 DN375 TRUNK WATER MAIN BY OTHERS NOT PART OF SUBDIVISION WORKS
- IRRIGATION ENVELOPER CONDUIT AS PER LANDSCAPE DRAWINGS
- SWD STORMWATER DRAINAGE
- STORMWATER MAINTENANCE HOLE
- STORMWATER CATCHPIITS
- S SEWER RETICULATION

SYMBOLS

HYDRANT TEE	FH
ISOLATION VALVE	SV
GATE VALVE	50GV
END CAP	
THRUST BLOCK	

- WATER NOTES**
- ALL WATER MAINS TO BE LOCATED 1.8m ALIGNMENT OFFSET FROM PROPERTY BOUNDARIES UNLESS SHOWN OTHERWISE.
 - THIS DRAWING IS TO BE READ IN CONJUNCTION WITH TOWNSVILLE CITY COUNCIL STANDARD DRAWINGS (WATER).
 - ALL uPVC MAINS TO BE SERIES 2, PN16 TO AS/NZS 1477 RUBBER RING JOINTED, WITH SOCKETED D.I.C.L. FITTINGS UNLESS NOTED OTHERWISE.
 - CONNECTION TO EXISTING WATER MAINS TO BE CARRIED OUT BY TOWNSVILLE CITY COUNCIL AT THE CONTRACTOR'S COST.
 - CONTRACTOR TO VERIFY ALL UNDERGROUND SERVICES WITH THE RELATIVE AUTHORITIES PRIOR TO ANY EXCAVATION.
 - WHERE REQUIRED uPVC WATER MAINS SHALL BE DIVERTED UNDER STORMWATER LINES BY WAY OF 4x45° BENDS OR BY PIPE DEFLECTION IN Ø63 POLY PIPE.

SURVEY SOLUTIONS AUSTRALIA (ABN 78 632 383 316), 49 Goicoechea Drive Bushland Beach, Townsville hereby certify that this Drawing accurately and correctly describes and records the nature and location of the works depicted by asterisks (*) hereon as they have been constructed for subdivision.

Ryan Machin Director

Date 09.09.2024

AS CONSTRUCTED CERTIFICATION

THE WORK ON THIS DRAWING HAS BEEN CONSTRUCTED GENERALLY IN ACCORDANCE WITH THE DESIGN DRAWINGS AND THE INTENT OF THE GUIDELINES OF TOWNSVILLE CITY COUNCIL

APPROVED: *Chkh* RPEQ: 12732

for and on behalf of Empower Engineer & Project Managers

Accepted As Constructed

NOTE:-
THIS AS CONSTRUCTED CERTIFICATION IS RELEVANT TO STAGE 14A ONLY.

DO NOT SCALE USE ONLY THE DIMENSIONS PROVIDED.								AS CONSTRUCTED	
									
								Registered Engineer	
								9/9/2024	12732
								Date	Register
0	AS CONSTRUCTED			NC	LW	CH	CH	29/07/24	
No.	Amendments			Drawn	Design	Design Chk	Appd	Date	ENGINEERING CERTIFICATION
This drawing cannot be copied or reproduced in any form or used for any purpose other than that originally intended without the written permission of Empower Engineers and Project Managers © COPYRIGHT 2024									

THE Reserve

From the developers of Kalynda Chase

urbex designed for life

Empower

ENGINEERS & PROJECT MANAGERS

ABN 23 010 743 692

Client **URBEX PTY LTD**

Project **THE RESERVE - STAGE 14A**

Title **WATER RETICULATION LAYOUT SHEET 1 OF 2**

Datum **AHD PSM 200645 RL 14.410 (MGA) COORD**

AS CONSTRUCTED

Project No. **B00393-CW401**

Drawing No. **0**

Rev **0**

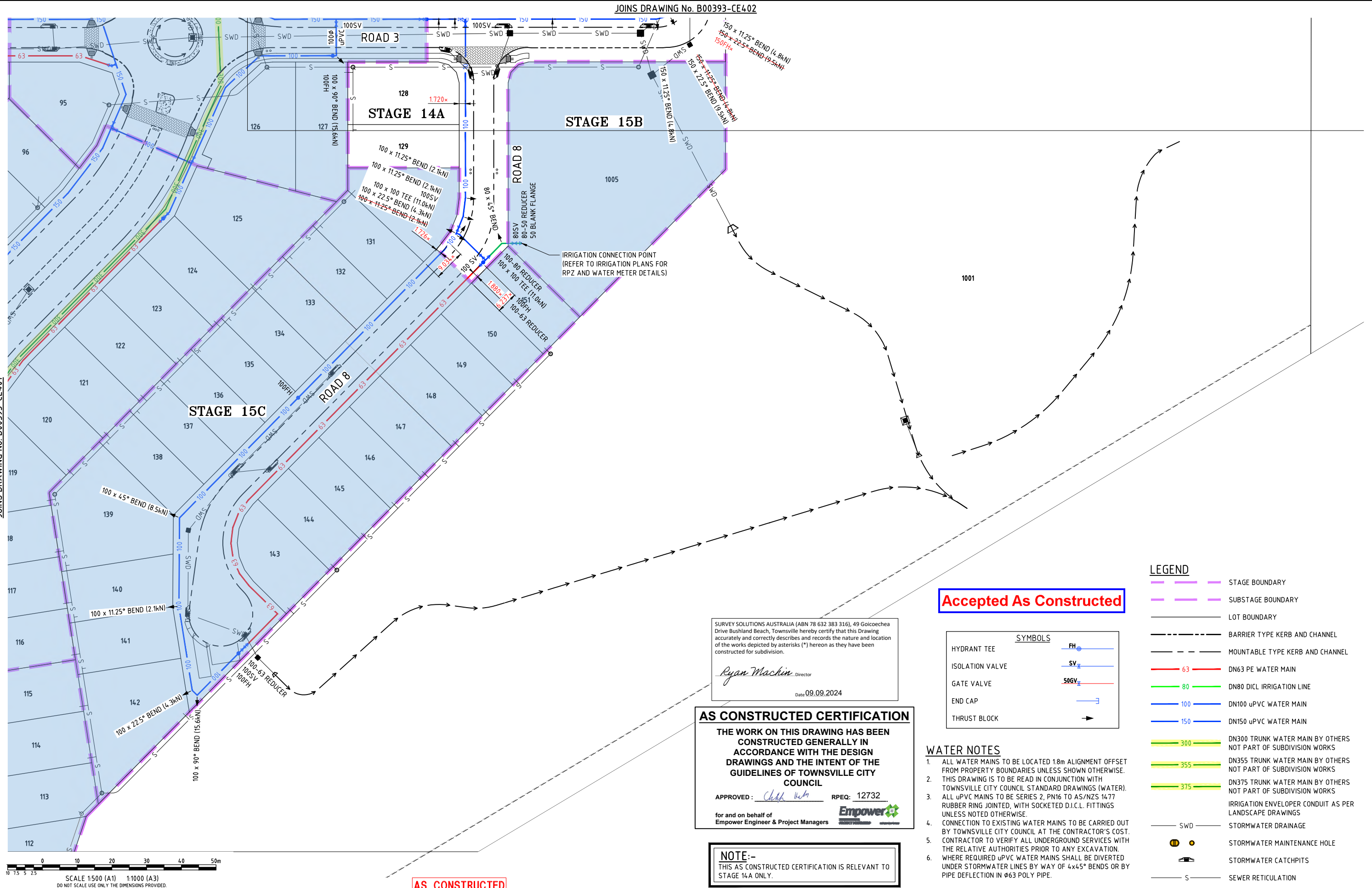

											 Registered Engineer 9/9/2024 12732 Date Register	
0	AS CONSTRUCTED				NC	LW	CH	CH	29/07/24	ENGINEERING CERTIFICATION		
No.	Amendments				Drawn	Design	Design Chk	Appd	Date			

This drawing cannot be copied or reproduced in any form or used for any purpose other than that originally intended without the written permission of Empower Engineers and Project Managers © COPYRIGHT 2024



<i>Client</i>	URBEX PTY LTD
<i>Project</i>	THE RESERVE - STAGE 14A
<i>Title</i>	WATER RETICULATION LAYOUT SHEET 2 OF 2

Datum AHD PSM 200645 RL 14.410 (MGA) COORD	
AS CONSTRUCTED	
Project No. B00393-CW402	Drawing No. 0